

Johns Creek UMC 2012 Organizational Structure

November 28, 2011
Edits: 1/9/2012

W.I.N.G.S Leaders 2012

Chairperson, Tom Webster

Secretary, Joanne Brink

WORSHIP – Kay Davenport

INVITE - Brook Jeffs

NURTURE – Ron Seidner

GROW I - Wendy Gilbert

GROW II – Steven Neel

GROW III – Mary Moon

SERVE – Don Lang

Ex-Officio

Lay leader, John Cato

Church Council Chair, Jim McNeely

Dr. D. B. Shelnut, Jr.

Rev. Beth Brown Shugart

Rev. Stacey Rushing

Rev. Christopher Carlton

Rev. Jenna Mobley

Andy Webb

Re. Melinda Campbell Jones

Rev. Dalton Rushing

Christy Hinson

WORSHIP 2012

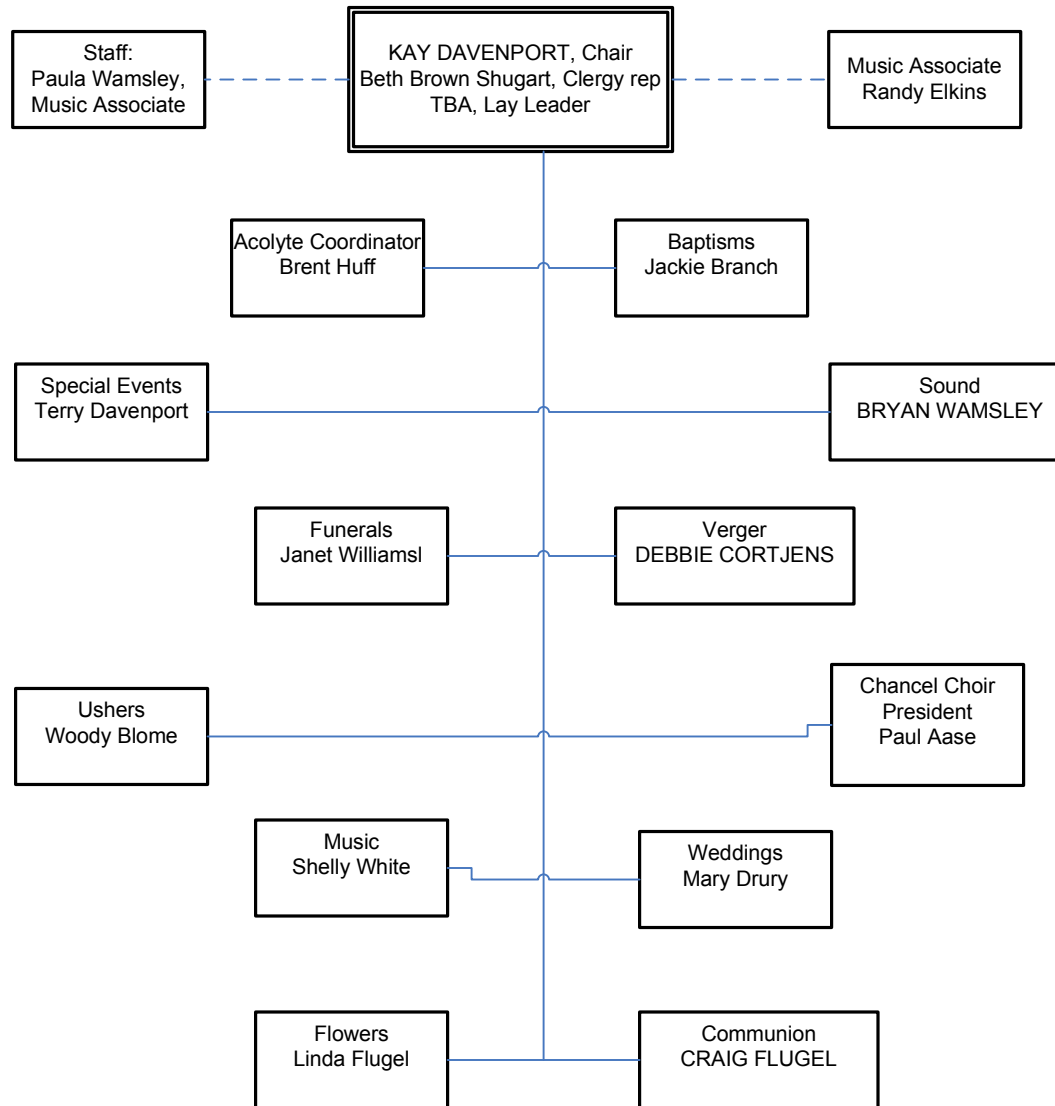

INVITE 2012

Page 1

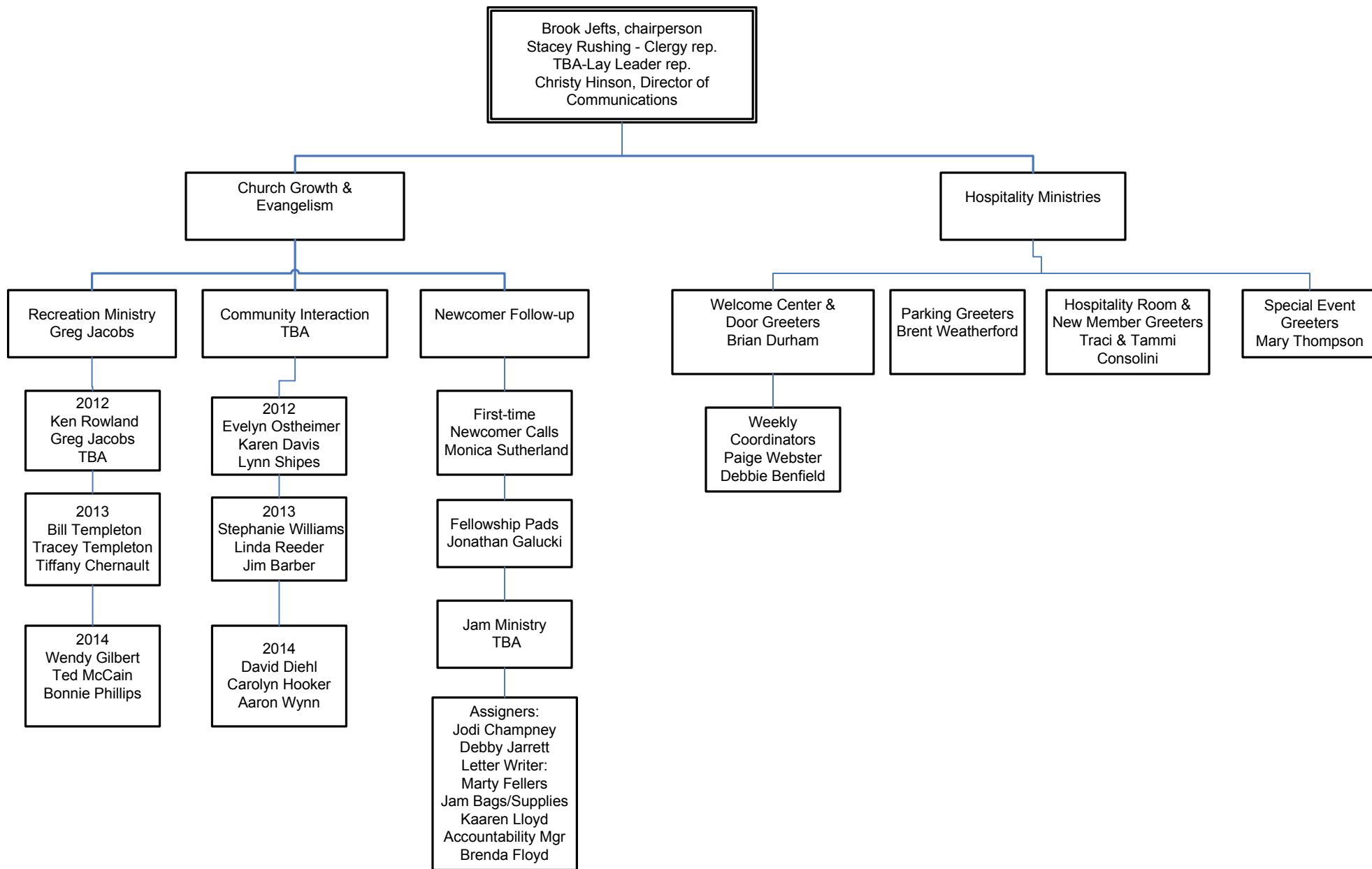

NURTURE 2012

Ron Seidner, Chairperson
Christopher Carlton, Clergy rep.

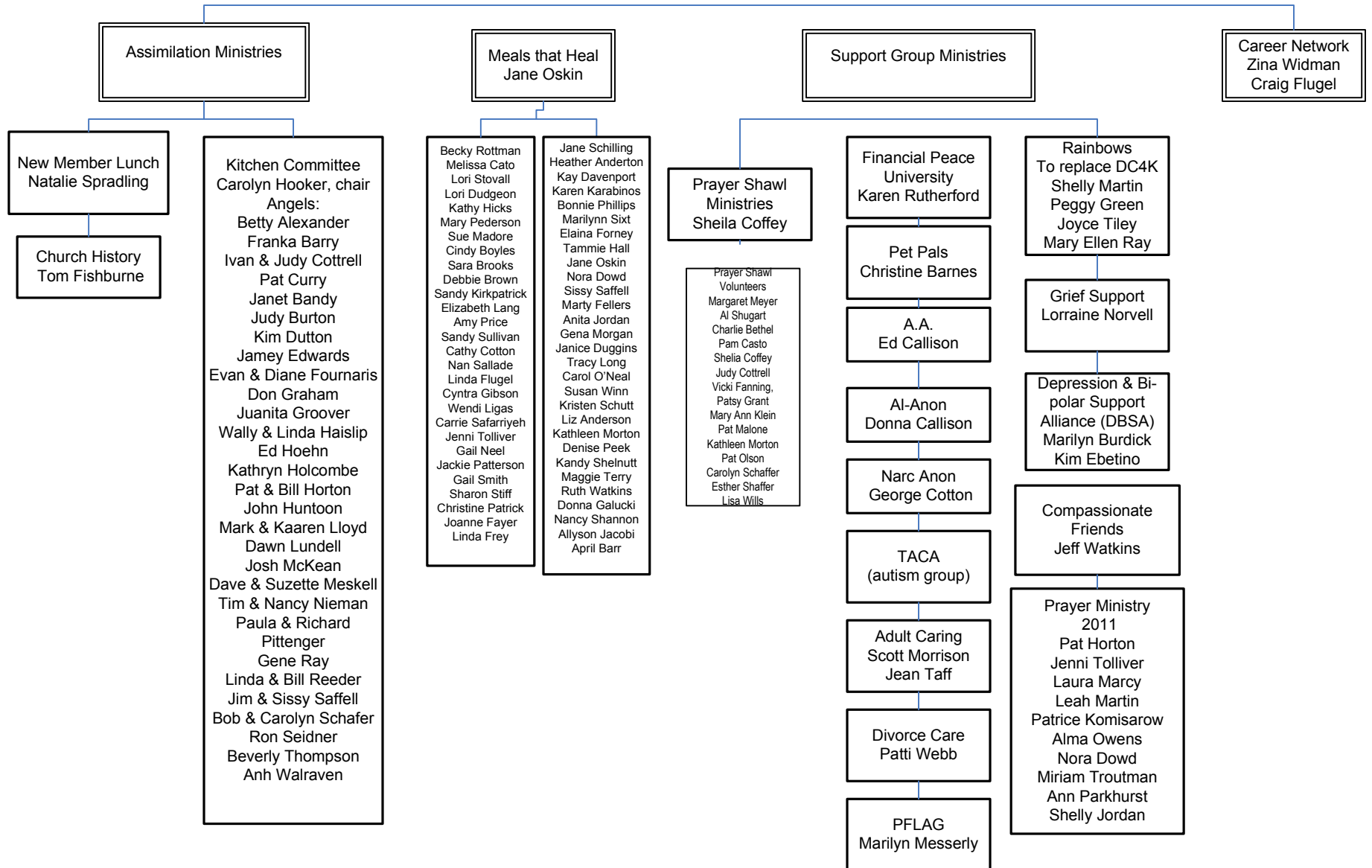

GROW 2012 Area I

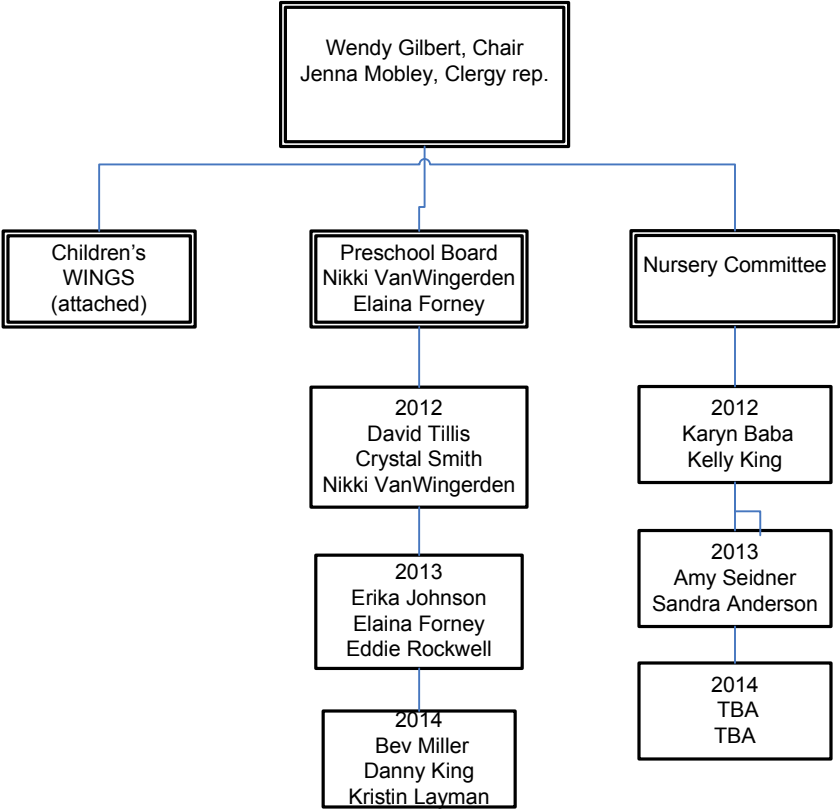

Children's WINGS 2012

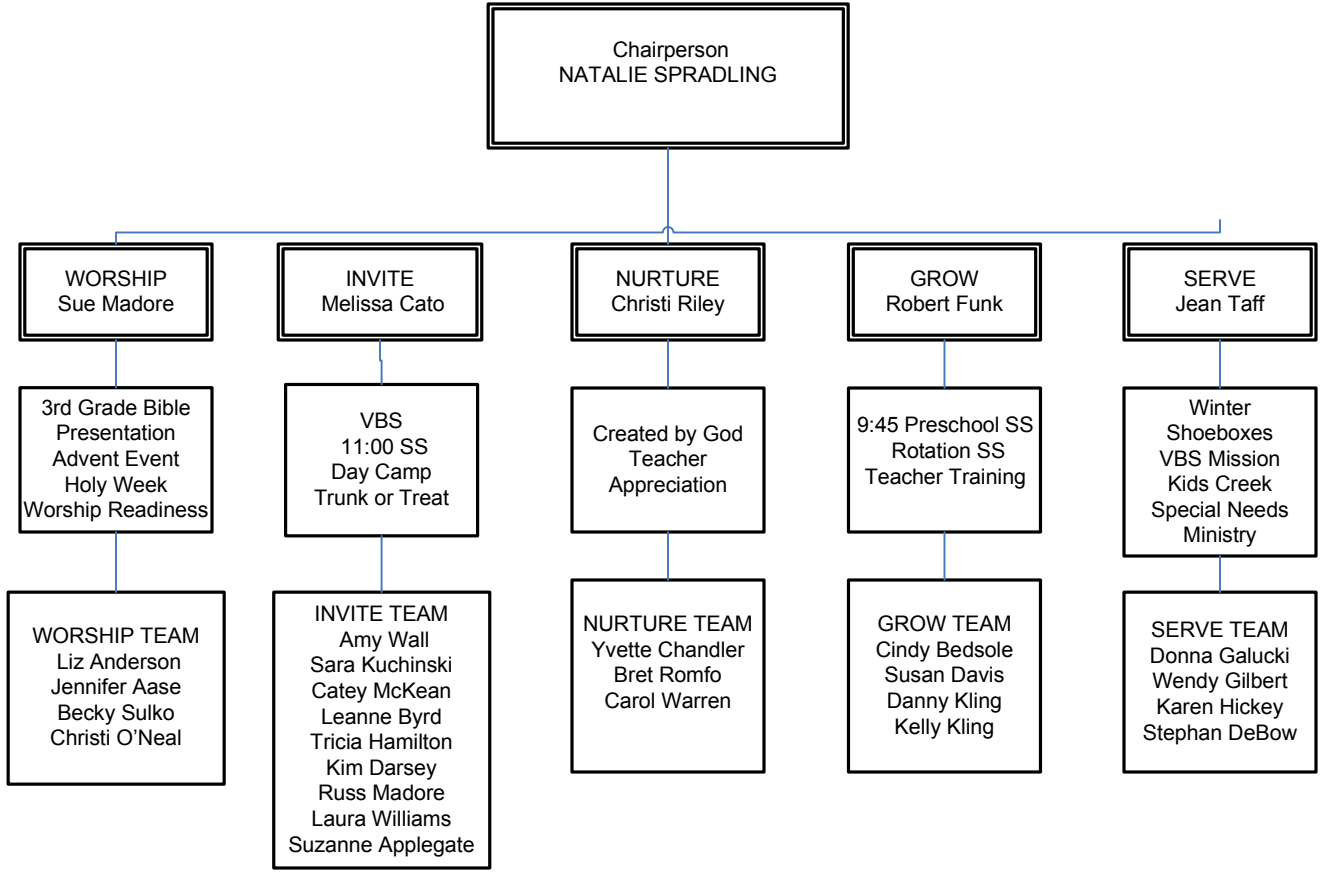

WORSHIP
Sue Madore

3rd Grade Bible
Presentation
Advent Event
Holy Week
Worship Readiness

WORSHIP TEAM
Liz Anderson
Jennifer Aase
Becky Sulko
Christi O'Neal

INVITE
Melissa Cato

VBS
11:00 SS
Day Camp
Trunk or Treat

INVITE TEAM
Amy Wall
Sara Kuchinski
Catey McKean
Leanne Byrd
Tricia Hamilton
Kim Darsey
Russ Madore
Laura Williams
Suzanne Applegate

NURTURE
Christi Riley

Created by God
Teacher
Appreciation

NURTURE TEAM
Yvette Chandler
Bret Romfo
Carol Warren

GROW
Robert Funk

9:45 Preschool SS
Rotation SS
Teacher Training

GROW TEAM
Cindy Bedsole
Susan Davis
Danny Kling
Kelly Kling

SERVE
Jean Taff

Winter
Shoebboxes
VBS Mission
Kids Creek
Special Needs
Ministry

SERVE TEAM
Donna Galucki
Wendy Gilbert
Karen Hickey
Stephan DeBow

GROW 2012 Area II

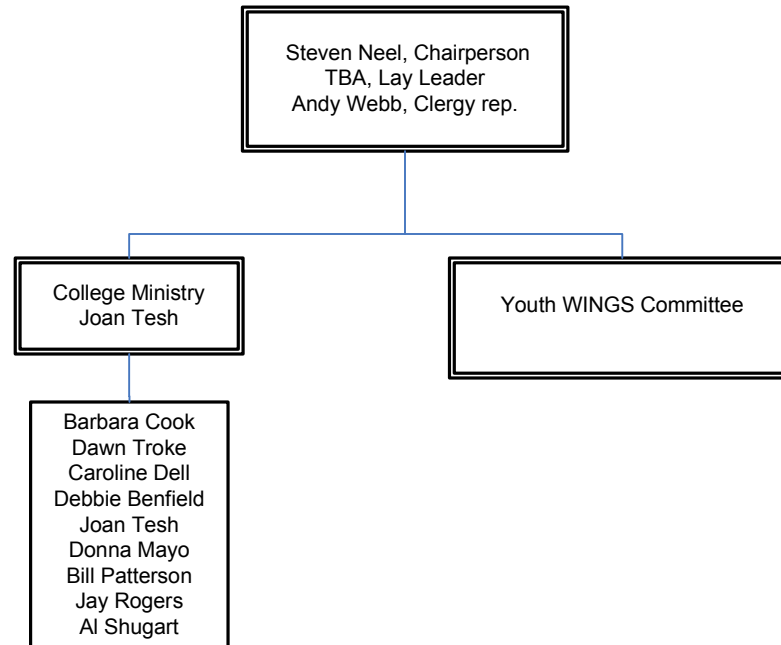

Sunday School Teachers
Steve Peek
Jeff Burnette
Mindy Moran
Tim Burdick
Lee Anne Muma
Denise Peek
Steven Neel
Andy Webb
Brad Branch
Tom Webster
Kerry King

Sunday Night Counselors
LouAnn Lebovitz
Mary Moon
Katie Reeder
Dan Reeder
Gary Floyd
Frank Cook
Greg Hickman
Taylor Clark

Wednesday Night
Jean Rumfo
Gretchen Huff
Brent Huff
Mary Beth Edwards
Lisa Tyler
Laural Alley
Bubba Alley
Tracey Johnson
Elizabeth Wehman

Youth WINGS 2012

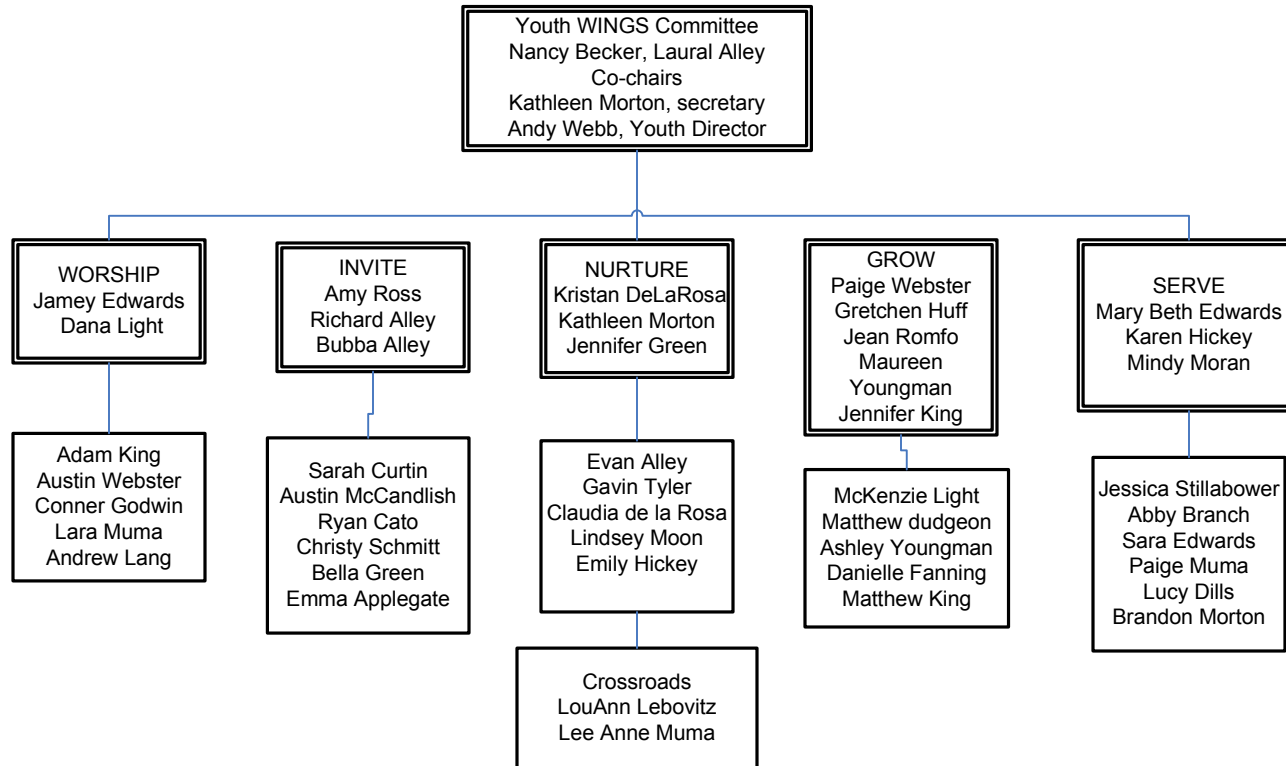

GROW 2012 Area III

Mary Moon, Chairperson
TBA, Lay Leader
Melinda Campbell Jones,
clergy rep

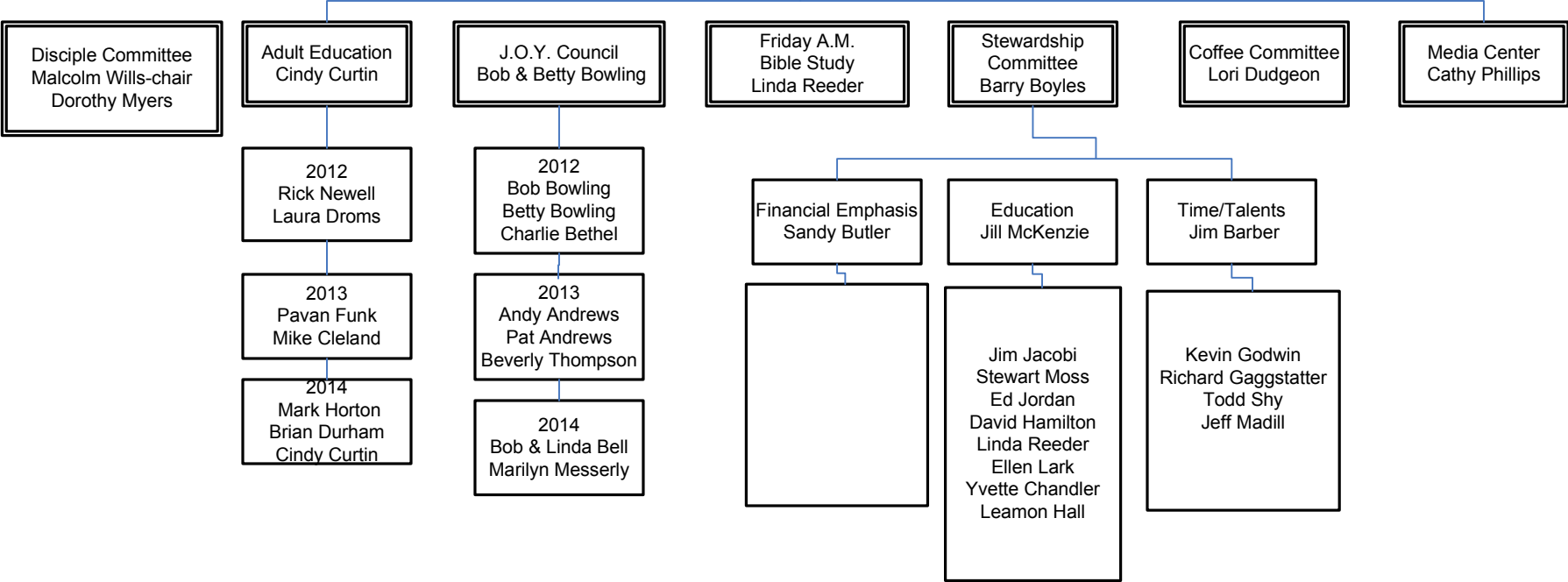

SERVE 2012

Don Lang Chairperson
Dalton Rushing, Clergy Rep
TBA, Lay Leader

Stephen Ministry
Debbie Hawkins

Leaders:
Chet & Marilyn
Burdick
Debbie & John
Hawkins
Holly Price
Denise Peek
Linda Reeder

Ministers:
Jeff Anderson
Lisa Cowart Bales
Marie Blome
Melissa Cato
Tammi Consolini
Traci Consolini
Barbara Cook
Judy Cottrell
Pat Curry
Cindy Curtin
Don Curtin
Kim Ebetino
Jamey Edwards
Marty Fellers
Dana Fishburne
Karen Hickey
Greg Hickman
Megan Hill
Ed Hoehn
Russ Madore
Shelley Martin
Marilyn Messerly
Cari Moore
Lorraine Norvell
Paula Pittenger
Richard Pittenger
Jean Romfo
Joy Ross
Jerry Shortt
Joyce Shortt
Natalie Spradling
Diane Starbuck
Anh Walraven
Jeff Watkins

Mission Outreach
John Hawkins

Gena Morgan-Great Day of
Service
Jane Schilling-Rainbow Village
Christine Hettinger-Red Cross
Blood Drive
Donna Galucki-Norcross Co-op
Tony Rutherford-Disaster
Response
Jane Oskin-Trinity Kitchen
Jeff Sturgeon-Habitat for
Humanity
Tammi & Traci Consolini-Adopt
a Family

Members at Large
Kathryn Shy
Bobby Chernault
Debbie Hawkins

Scouting
Frank Cook

Scout Masters
Geoff Barnes
Dave Pfeifer
Girl Scouts:
Bonnie Phillips
Pack:
143-Scott Williams
1143-Steve Ross
2143-Josh Rommer
3143-Kerry King
Troop:
143-Andy Allison
2143-Jeff Hatrick
3143-Dave Pfeifer
Crew:
143-Todd Whitson

**United Methodist
Women**
Karen Rutherford,
President
Brook Jeffs, VP

Jennifer Ganote-Secretary
Sara Tucker-Treasurer
Wendy Gilbert-Nominations
Deb Hawkins-Parliamentarian
Leah Martin-Membership
Bonnie Phillips-Publicity
Nancy Deuschter-Historian
LeAnne Byrd-Education &
Interpretation
Donna Galucki-Social Action
Jean Romfo-Spiritual Growth
Claudia Pass-Program
Resources
Becky Rottman-
Communications

United Methodist Men
DON CURTIN, PRESIDENT
Mike Cleland, Vice Pres.

Don Lang-John Dorman
Breakfast
Chris Spradling-Service
Bill Hickey-Golf Tournament
Ken Cook-Treasurer
Chris Applegate-Campout
Don Curtin-Special Interest
Groups
Chris Karabinos-
Communications
Prentis Wehman-Retreat
Mike Cleland-At Large
Tom Fishburne-Invite
Scout Liaison-TBD

ADMINISTRATIVE STRUCTURE

CHURCH COUNCIL
Staff-Parish Relations Committee
Finance Committee
Lay Leadership Committee
Board of Trustees

Church Council

Chairperson Jim McNeely
Vice-Chairperson Nancy Treaster
Secretary Mike Cleland

2012	2013	2014
Anissa Klisch	Chris Applegate	Ed Whigham
Pavan Funk	Bud Huey	Anna Hillman
Andy Doris	Doug Clyburn	Holly Price
Chris Jeffs	Nancy Treaster	Geena Morgan
Richard Pittenger	Melissa DeBow	Elizabeth Wehman
Ron Seidner	Marie Bloome	Marilyn Ritchie
Ivan Cottrell	Matt Droms	Mike Cleland
Jay Rogers	Pat Horton	Alison Taylor
David Findley	Jennifer King	Dana cook
Randy Pass	Dana Fishburne	Steve Gilleland
Jim Barber	Jim McNeely	Clay Hales
Leamon Hall	Dana Light	Chris Dannelly

Ex-Officio

Tom Webster - chairperson, WINGS
Kay Davenport - chairperson, WORSHIP
Brook Jeffs - chairperson, INVITE
Ron Seidner - chairperson, NURTURE
Wendy Gilbert - chairperson, GROW I
Steven Neel - chairperson, GROW II
Mary Moon - chairperson, GROW III
Don Lang - chairperson, SERVE
John Cato* - lay leader
Brent Huff - chairperson, SPR
Mark Youngman - chairperson, Trustees
Bruce Bales - chairperson, Finance
Jeff Watkins – Treasurer
Gene Ray – Church Administrator
D. B. Shelnut, Jr - Senior Pastor
Karen Rutherford - president, UMW
Don Curtin - president, UMM
Greg Casto - chairperson, Future Building Committee

Lay Delegates to Annual Conference

Brent Huff
Prentiss Wehman
Gail Neel
Pam Casto
Mark Lloyd
Nelle Tillis
John Cato

Administrative Committees 2012

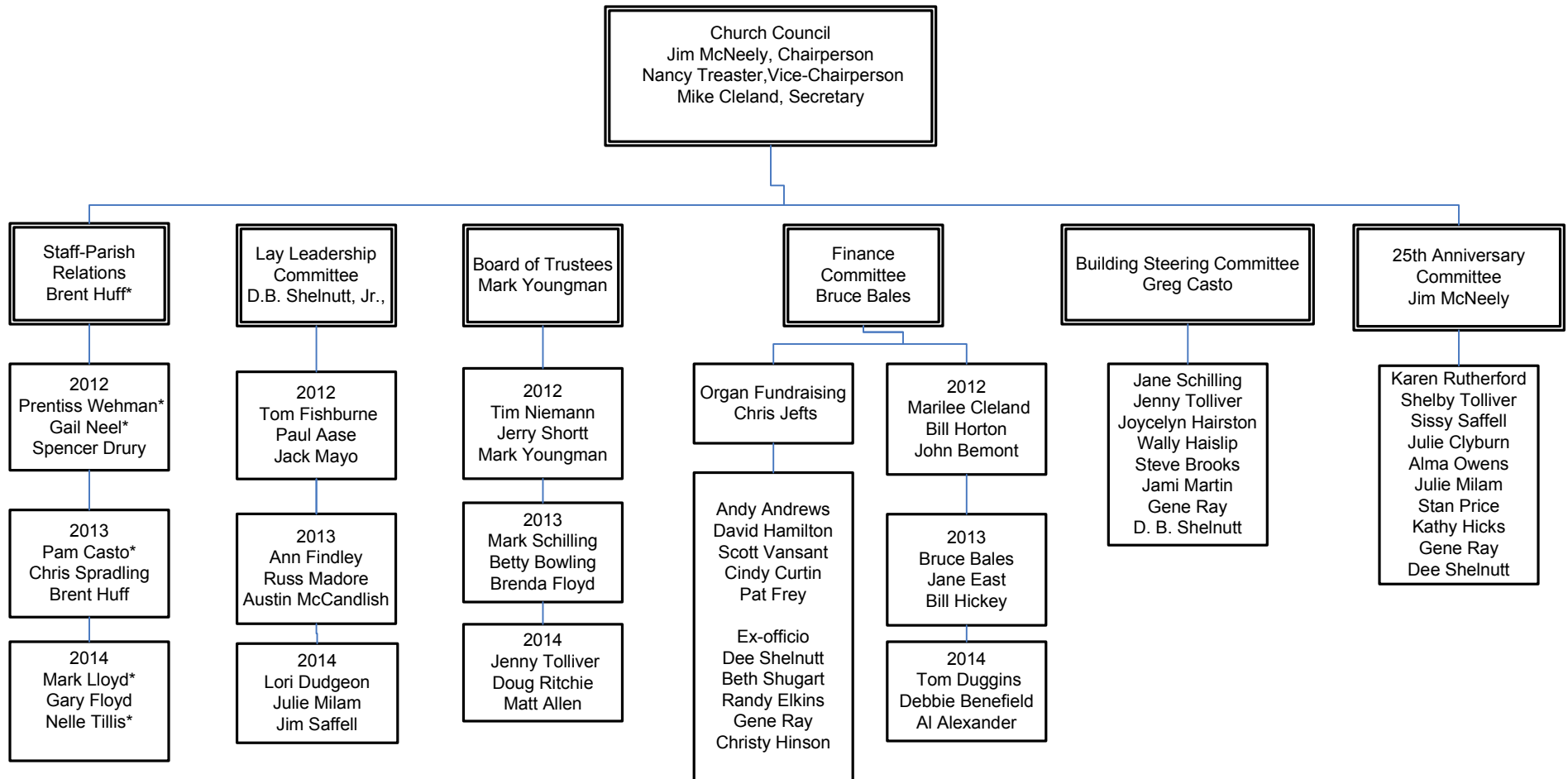

*Lay delegate to Annual Conference